

Public Document Pack

PRESENTATION SLIDES

DEVELOPMENT MANAGEMENT COMMITTEE - WEDNESDAY, 17TH JULY, 2019

The following presentation slides were used at the Development Management Committee meeting.

Planning Applications (Pages 1 - 28)

This page is intentionally left blank

Development Management Committee

17th July 2019

Development Management Committee

Item 5 : 19/00341/FULPP

68-70 Giffard Drive Farnborough



Recreation Ground

Surgery

BRABON ROAD

BETA ROAD



















68-70 Giffard Drive

Existing site plan



Proposed site plan





A PROPOSED WEST ELEVATION
1 : 100



B PROPOSED EAST ELEVATION
1 : 100



C PROPOSED NORTH ELEVATION
1 : 100



D PROPOSED SOUTH ELEVATION
1 : 100

- NOTES**
- EXISTING - ROOF TILES
 - EXISTING - VERTICAL TILES
 - EXISTING - BRICK PIS
 - EXISTING - TIMBER & CONCRETE POST BOX STORE
 - EXISTING - PICTURED BRICK
 - EXISTING - PICTURED CLADDING PANEL, WHITE
 - EXISTING - BRICK PANEL, WHITE
 - EXISTING - SOLAR PANELS
 - EXISTING - SURGERY NAME SIGNAGE
 - EXISTING - RAINWATER GOODS, GREY
 - PROPOSED - PVC ALUMINIUM WINDOWS (CLEAR GLAZING), GREY
 - PROPOSED - PVC ALUMINIUM WINDOWS (CONCAVE/CONVEX GLAZING), GREY
 - PROPOSED - PVC ALUMINIUM LOUVERED WINDOW VENTILATION PANEL, GREY
 - PROPOSED - PVC ALUMINIUM ROOF, GREY
 - PROPOSED - PVC ALUMINIUM DOOR, GREY
 - PROPOSED - PVC ALUMINIUM GLAZED DOOR, GREY
 - PROPOSED - PVC ALUMINIUM GATE, GREY
 - PROPOSED - PVC ALUMINIUM TRAIL, GREY
 - PROPOSED - PVC ALUMINIUM FENCE, GREY
 - PROPOSED - METAL CLADDING, GREY BROWN
 - PROPOSED - METAL PERFORATED SURGERY NAME SIGNAGE PANEL, GREY BROWN
 - PROPOSED - CONDENSED OUTLET
 - PROPOSED - BRICK, GREY
 - PROPOSED - GALVANISED STEEL FRAME & CLEAR PERFORATED SHED
 - PROPOSED - PVC ALUMINIUM GATE, GREY

NO	DATE	DESCRIPTION	BY	CHECKED
01	11/11/2020	100% TO PROPOSED ELEVATIONS	ADP	
02	11/11/2020	100% TO 100% TO PROPOSED ELEVATIONS	ADP	
03	11/11/2020	100% TO 100% TO PROPOSED ELEVATIONS	ADP	

ALL DRAWINGS ARE THE PROPERTY OF RUSHMOOR BOROUGH COUNCIL AND ARE NOT TO BE REPRODUCED OR COPIED WITHOUT THE WRITTEN PERMISSION OF THE COUNCIL.

RUSHMOOR BOROUGH COUNCIL

OFFICE OF THE COUNCIL

PROPOSED ELEVATIONS

1 : 100

A1

11/11/2020

ADP

ADP-03-00-004-1281

02 P 5



Existing Site

Section – viewed from East

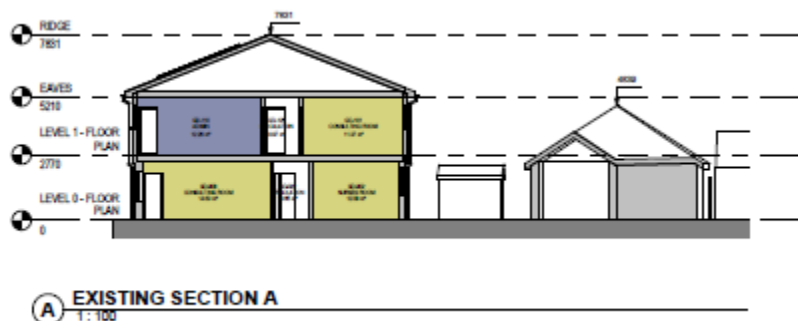

Refused January 2019 Scheme

Section – viewed from East



C PROPOSED SECTION A
1:100

Current Revised Scheme

Section – viewed from East



C PROPOSED SECTION A
1:100









A WEST ELEVATION



B EAST ELEVATION



C NORTH ELEVATION



D SOUTH ELEVATION

1. EXTERIOR - ROOF TILES
2. EXTERIOR - VERTICAL TILES
3. EXTERIOR - BRICK RED
4. EXTERIOR - TERRAZZO CONCRETE PLANT BRICKS
5. EXTERIOR - PITCHED ROOF, WHITE
6. EXTERIOR - PITCHED ROOF, WHITE
7. EXTERIOR - PITCHED ROOF, WHITE
8. EXTERIOR - PITCHED ROOF, WHITE
9. EXTERIOR - PITCHED ROOF, WHITE
10. EXTERIOR - PITCHED ROOF, WHITE
11. PROPOSED - PVC ALUMINUM WINDOW FRAME GLAZING UNIT
12. PROPOSED - PVC ALUMINUM WINDOW FRAME GLAZING UNIT
13. PROPOSED - PVC ALUMINUM WINDOW FRAME GLAZING UNIT
14. PROPOSED - PVC ALUMINUM WINDOW FRAME GLAZING UNIT
15. PROPOSED - PVC ALUMINUM WINDOW FRAME GLAZING UNIT
16. PROPOSED - PVC ALUMINUM WINDOW FRAME GLAZING UNIT
17. PROPOSED - PVC ALUMINUM WINDOW FRAME GLAZING UNIT
18. PROPOSED - PVC ALUMINUM WINDOW FRAME GLAZING UNIT
19. PROPOSED - PVC ALUMINUM WINDOW FRAME GLAZING UNIT
20. PROPOSED - PVC ALUMINUM WINDOW FRAME GLAZING UNIT
21. PROPOSED - METAL PERFORATED SLAT SYSTEM WITH SLAT PANEL, 100% BRASS
22. PROPOSED - CORRUGATED STEEL
23. PROPOSED - BRICK, BURN
24. PROPOSED - GALVANIZED STEEL ROOF & CLIMB PERFORATED STEEL

Item	Description	Quantity	Unit
1	Roof Tiles	100	m ²
2	Vertical Tiles	100	m ²
3	Brick Red	100	m ²
4	Terrazzo Concrete Plant Bricks	100	m ²
5	Pitched Roof, White	100	m ²
6	Pitched Roof, White	100	m ²
7	Pitched Roof, White	100	m ²
8	Pitched Roof, White	100	m ²
9	Pitched Roof, White	100	m ²
10	Pitched Roof, White	100	m ²

FOR PLANNING

PROPOSED ELEVATIONS

Project: **UPPER DOGS SHELTER**

Location: **TAMBOURNE**

Drawn by: **PROPOSED ELEVATIONS**

Scale: **1:100**

Author: **AL**

Checked: **HLCP**

Drawn: **ADP/XX/XX/2011**

Sheet: **02 P 8**

Development Management Committee

Item 6 : 19/00384/FUL

13 The Topiary Farnborough

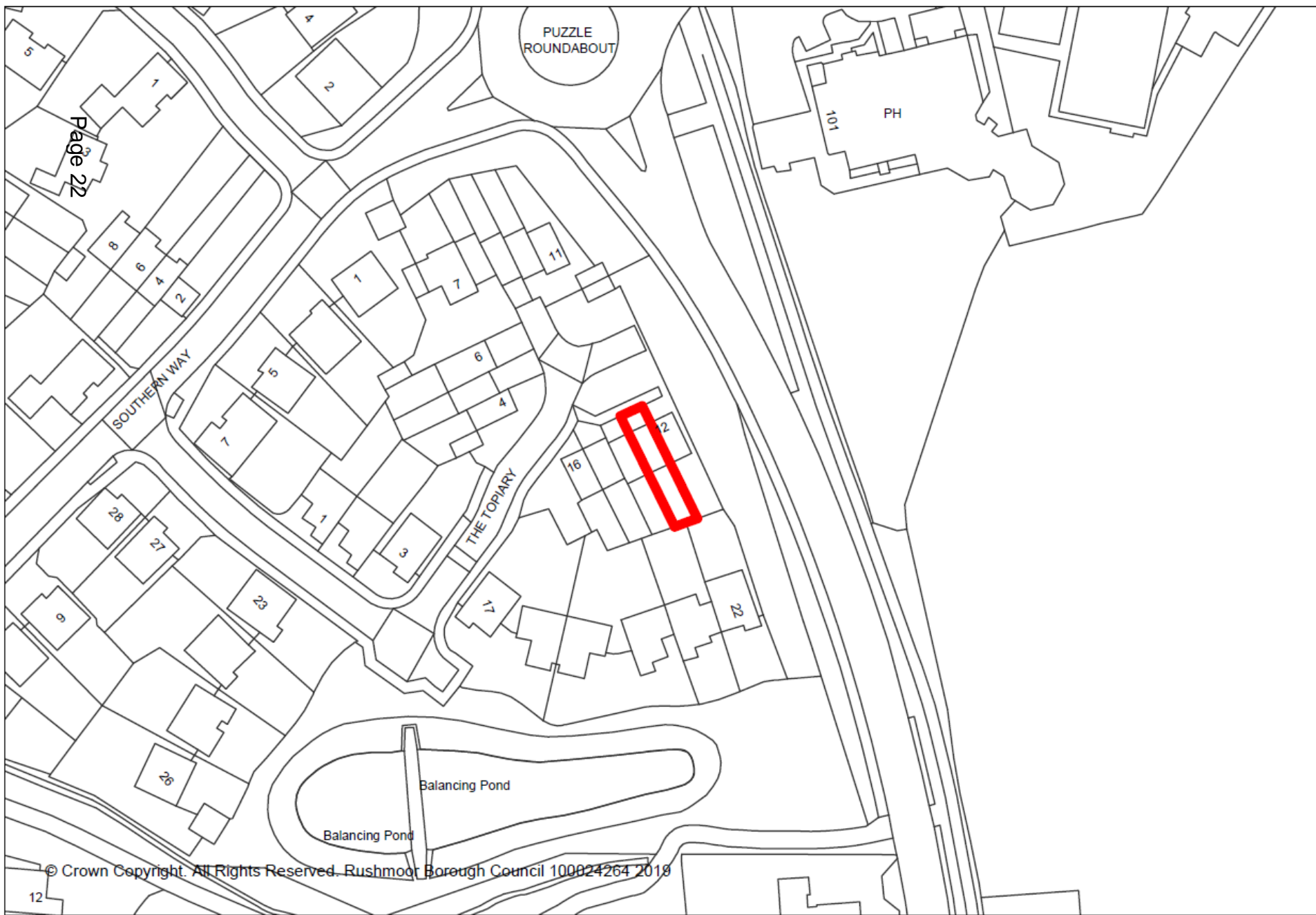



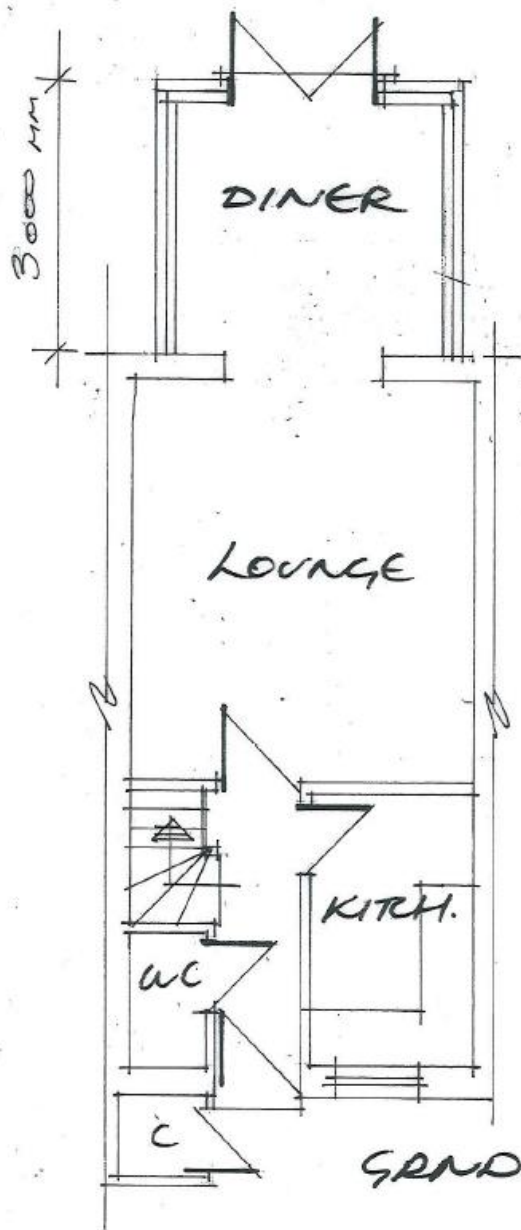

GRND FLOOR PLAN

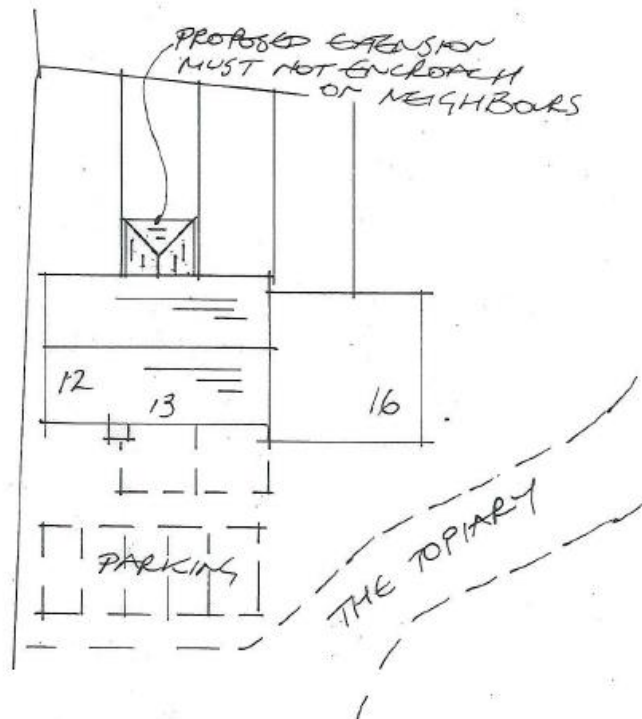

ROOF & BLOCK PLAN

1:500

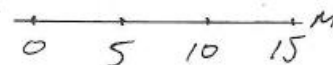



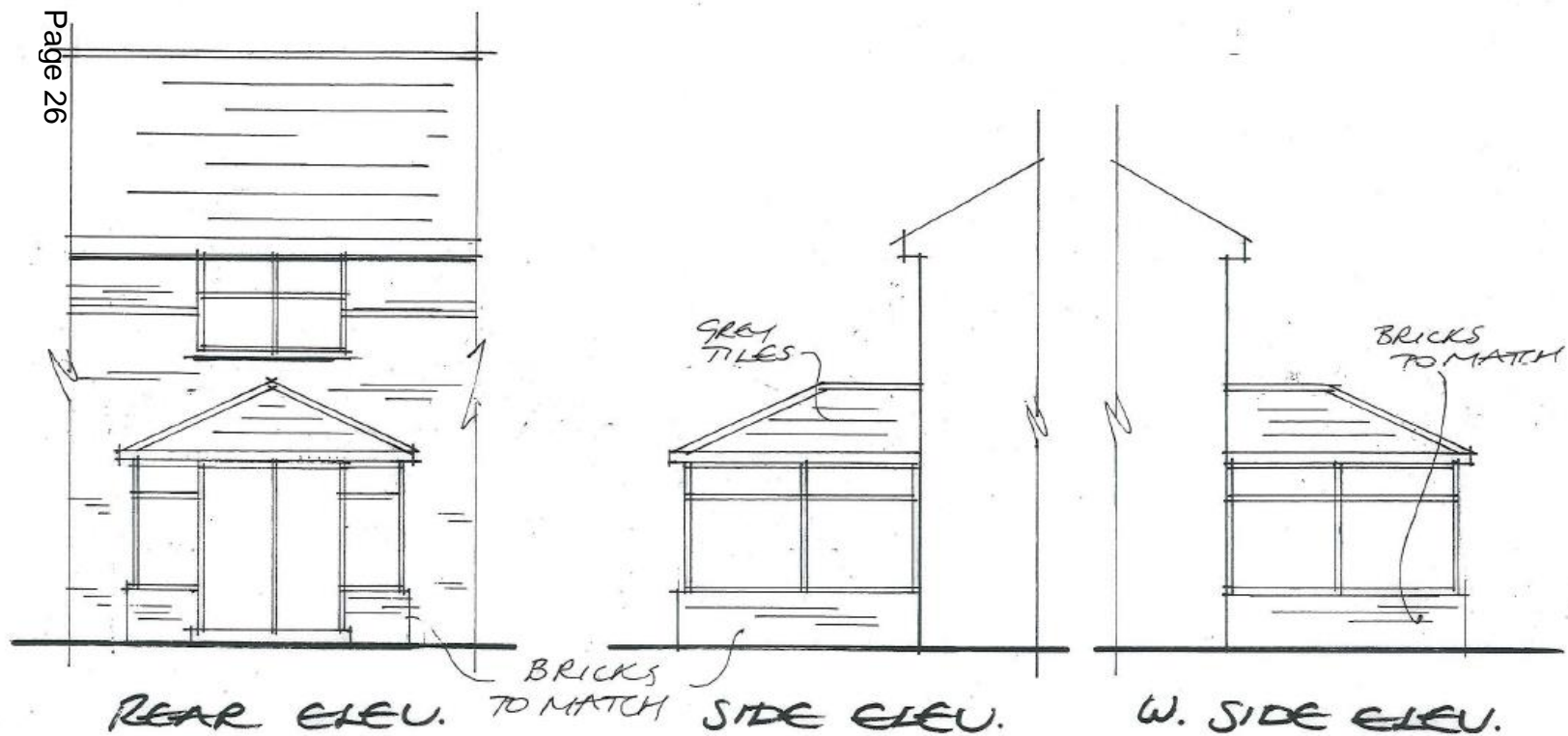

1:100





Development Management Committee

17th July 2019